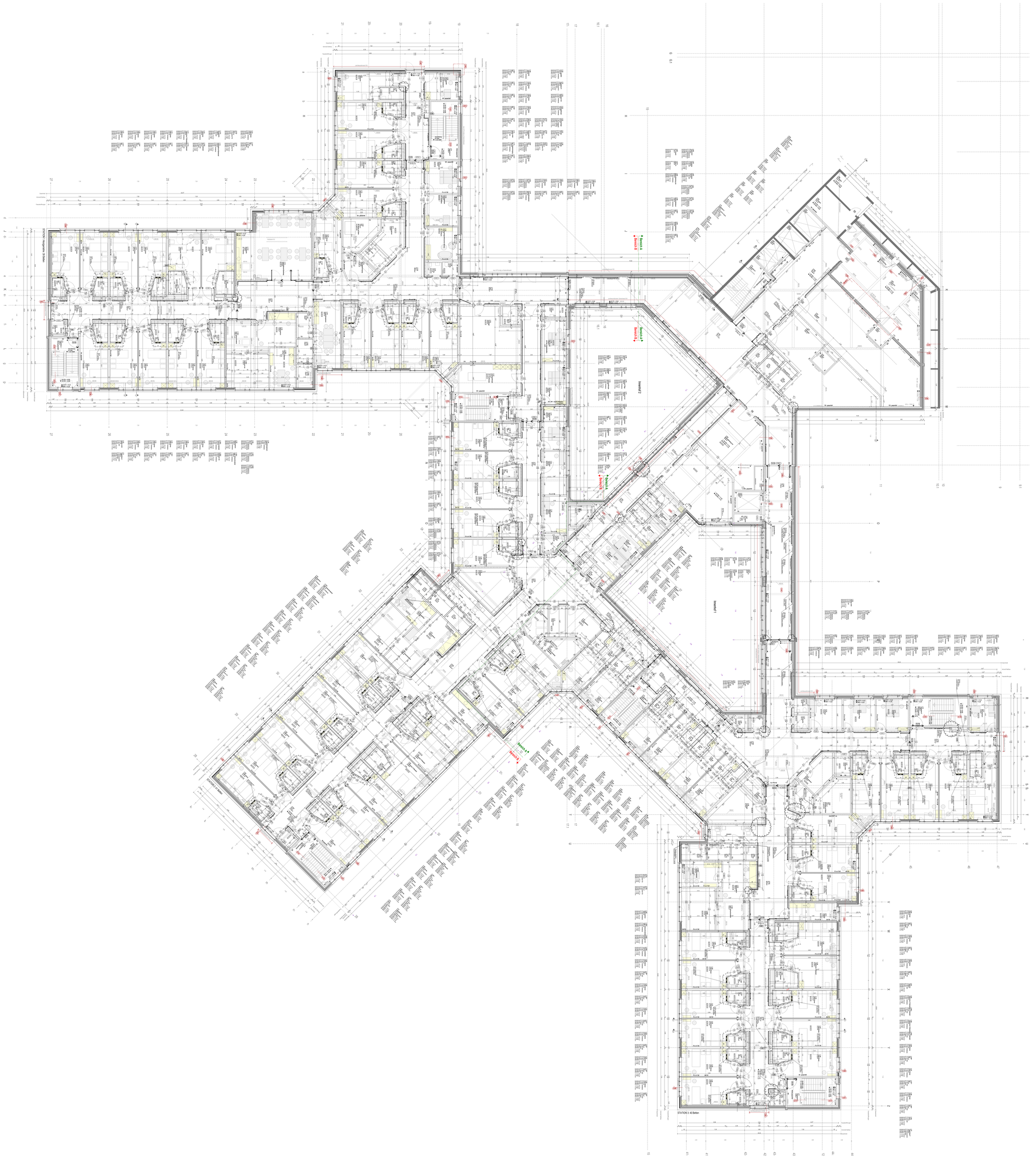
STATION 1 Hauptstation 30 Betten
Inventor 2
Inventor 1
STATION 3 40 Betten

VORABZUG